



## SecuGen Enterprise NMAS Login Method v2.0

### Application Note:

How to restrict a Novell NDS user to the SecuGen fingerprint login method (and disable the NDS password login method)

1. Login to NDS as an administrative user.
2. Launch **ConsoleOne**.
3. Right click the name of the user to be restricted to the SecuGen Login Method and select **Properties**.

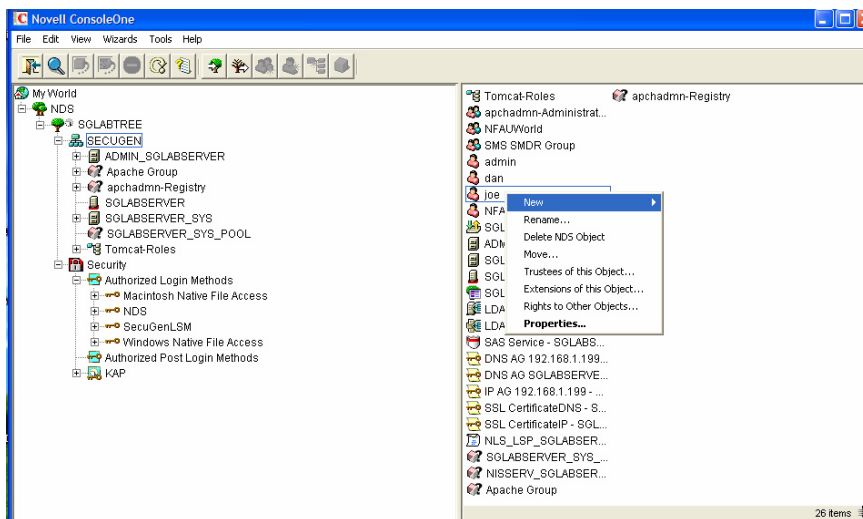

4. The following screen will be displayed.

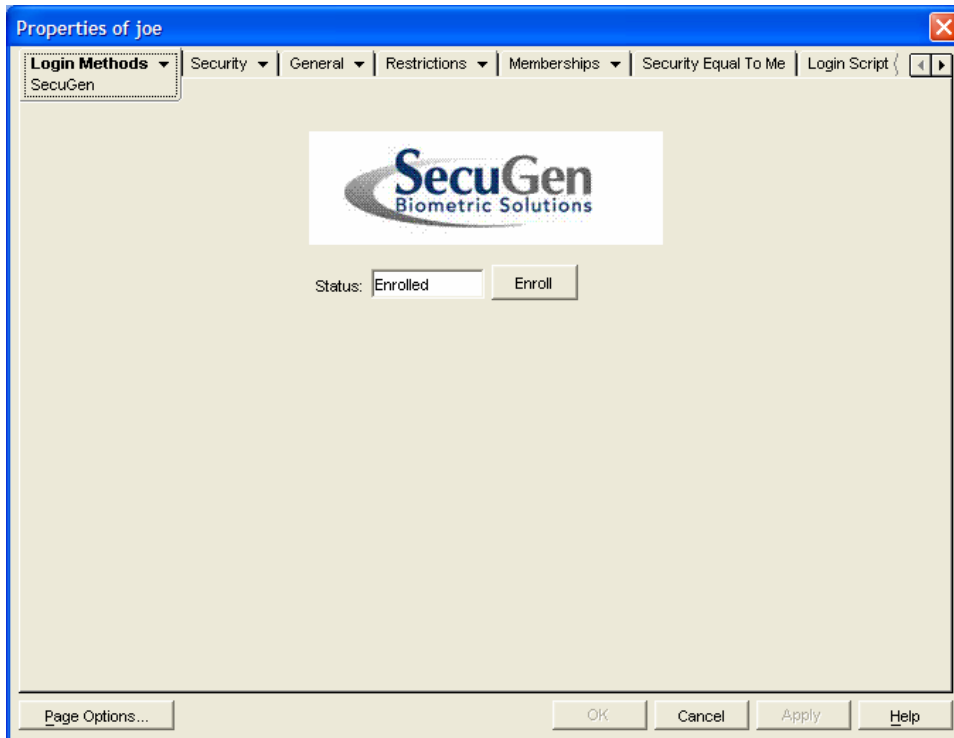

5. Select the **Security** tab dropdown menu and select **Login Sequences**.

6. By default, the user has no restrictions as shown below.

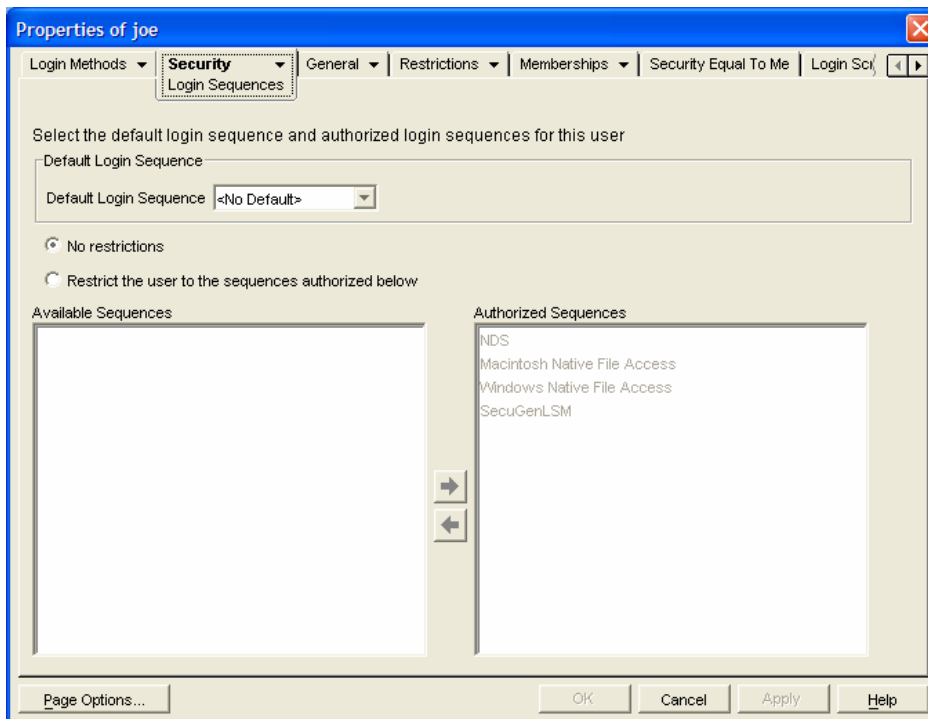

7. Select **Restrict the user to the sequences authorized below** and remove all login sequences except SecuGen as shown below.

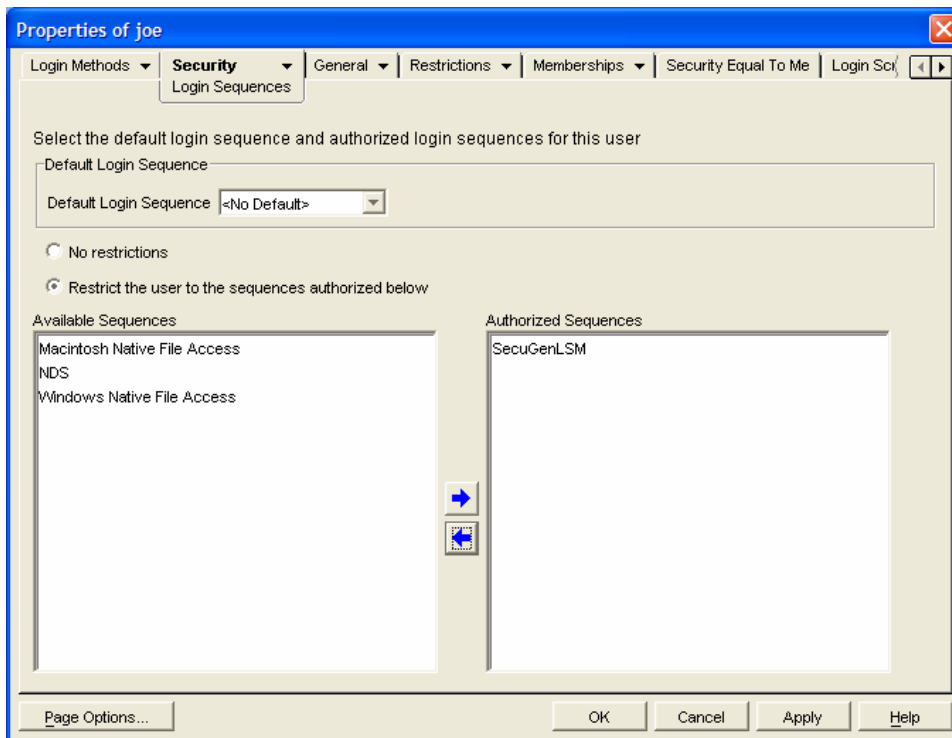

8. Click **Apply**.
9. When the user attempts to login with the NDS NMAS method and password, the following message will be displayed:

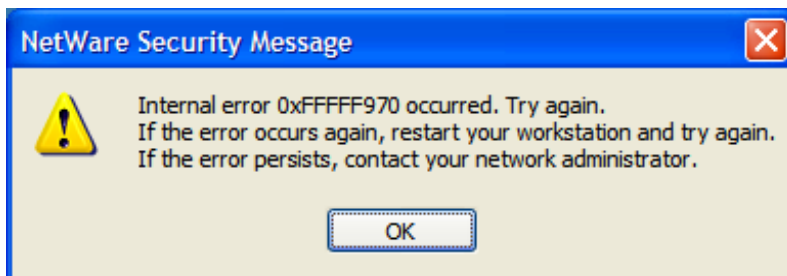

SG1-0028F-000 (08/06)

© Copyright 2006 SecuGen Corporation.

ALL RIGHTS RESERVED. Specifications are subject to change without notice. SecuGen is a registered trademark of SecuGen Corporation. All other names or brands may be the property of their respective owners